

Roof Plan

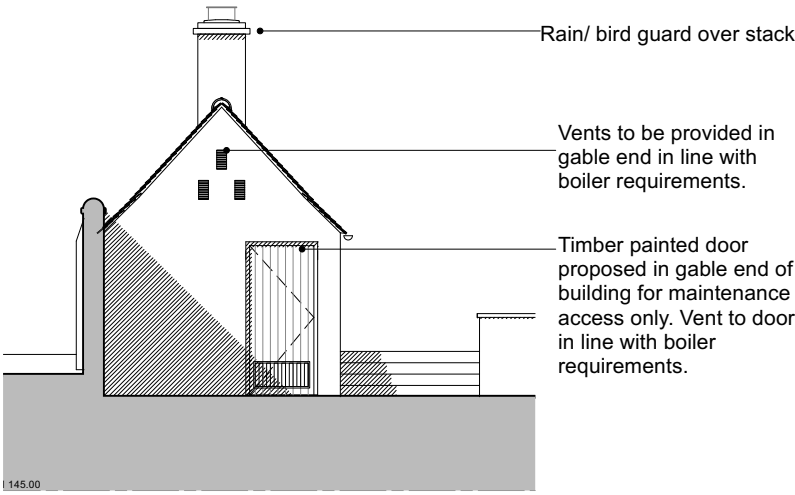

South-east elevation

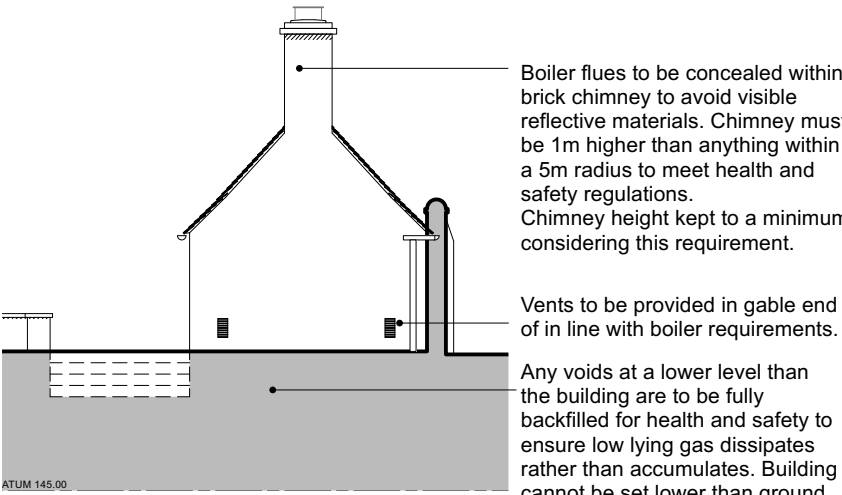

North-west elevation

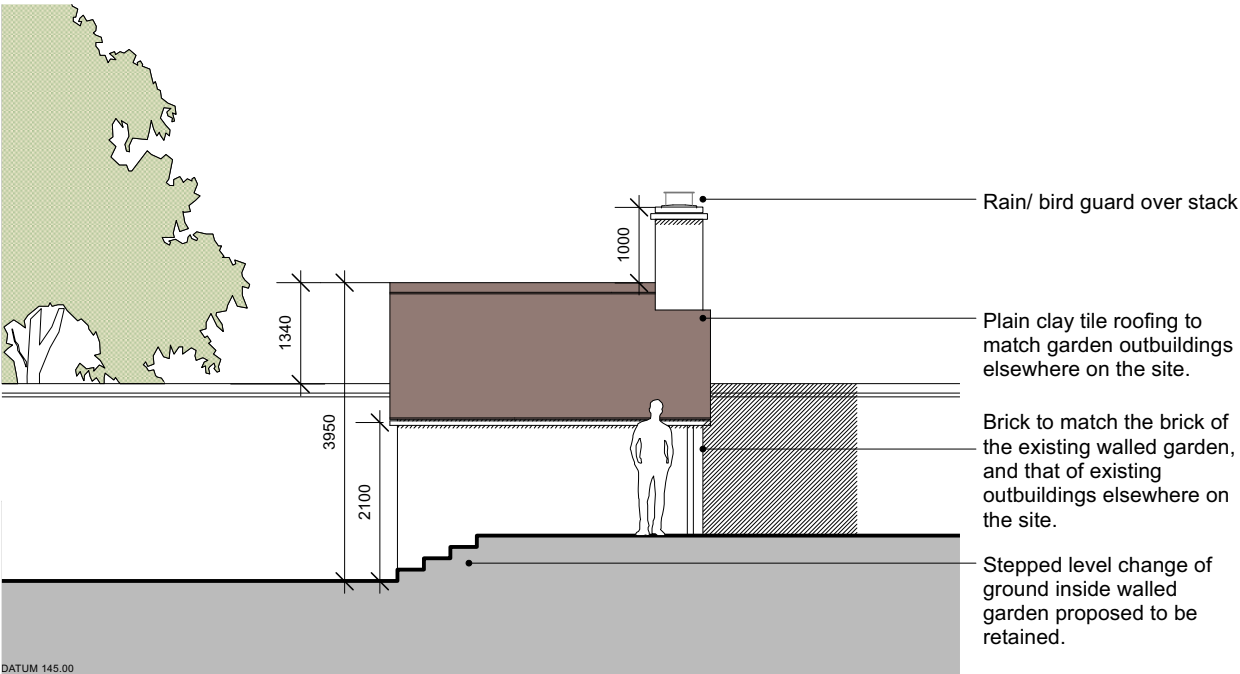

North-east elevation

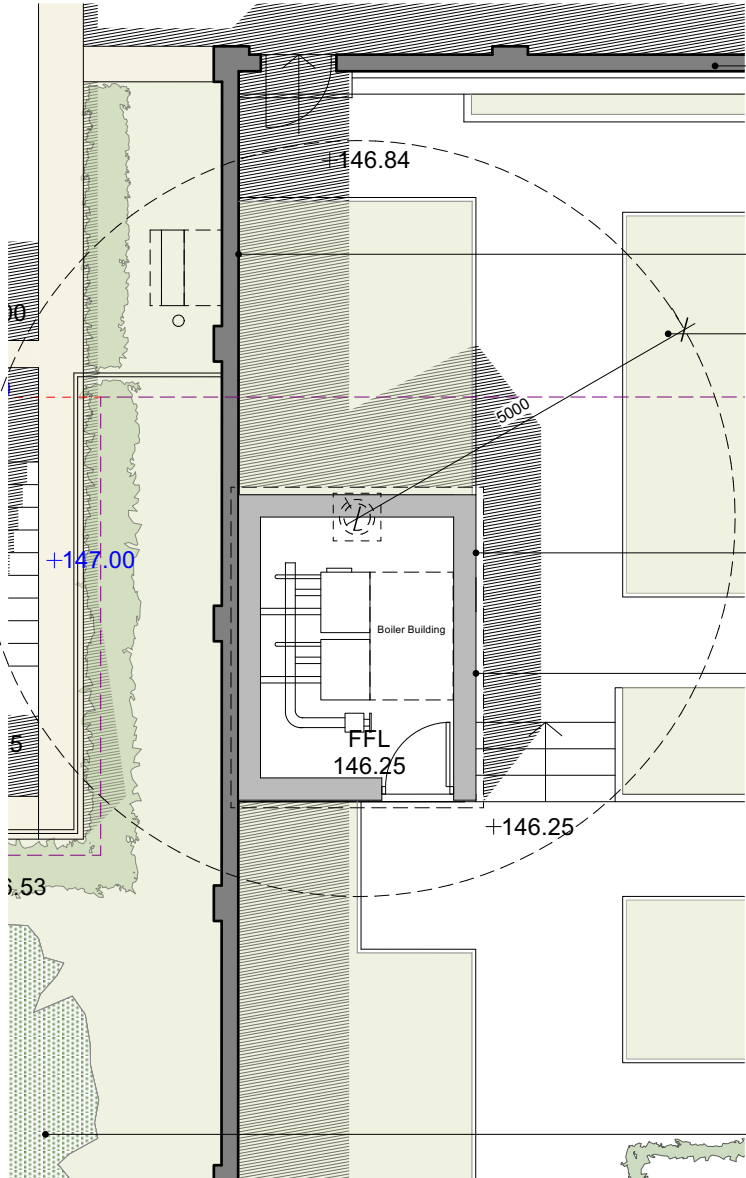

Ground Floor Plan

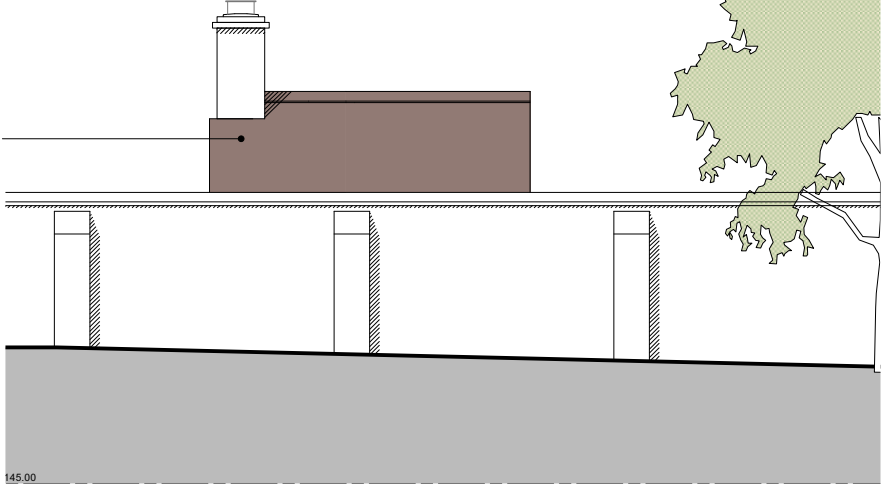

South-west elevation

General Notes:

1. This drawing is to be read in conjunction with other consultants drawings.
2. Check site conditions prior to commencement of work.
3. Discrepancies must be reported directly to the Architect.
4. Do not scale off drawing, use figured dimensions only, unless for planning purposes.
5. This drawing may be issued in colour, and may be a non-standard paper size.

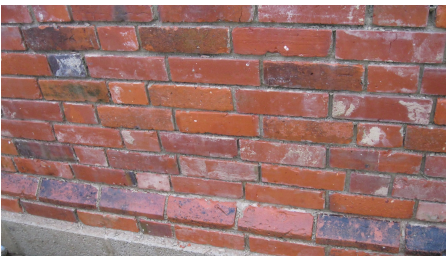
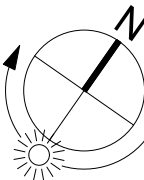

Imperial Swanage Berry Restoration Red Stock brick proposed for walls to match existing brick garden wall

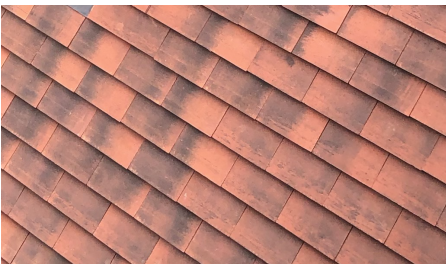

Imery Palempin 'Volvano' machine made clay plain tiles proposed for roof, in keeping with tiled roofing found to surrounding houses and outbuildings.

A	30/08/2022	Planning Issue	HE
Rev	Date	Notes	Drawn
Scale		0	5m
1 : 100 @ A3			
		0	15ft

QA Serial Number	71949
------------------	-------

YIANGOU

Yiangou Architects, Dyer House, 3 Dyer Street, Cirencester, Gloucs, GL7 2PP
t 01285 888150 e architecture@yiangou.com w www.yiangou.com

Project Address	Deerbourne, Inkpen, Hungerford		
Project Description	Building Alterations		
Drawing Title	Proposed boiler building		
Drawing No.	2291-3115	Rev.	A